

AS-BUILT SURVEY

OCALA WETLAND GROUNDWATER RECHARGE PARK

LOCATED IN SECTION 1, TOWNSHIP 15 SOUTH, RANGE 21 EAST,
CITY OF OCALA, FLORIDA

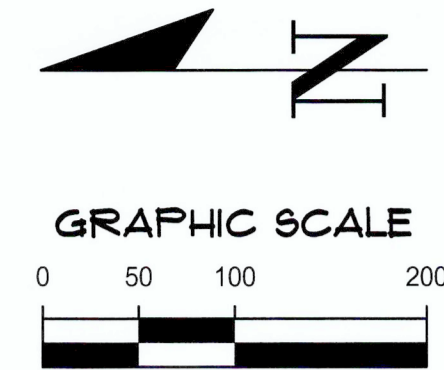

SURVEYOR'S NOTES:

- COORDINATES SHOWN HEREON ARE BASED ON PLANS PROVIDED BY CH2M, PROJECT NUMBER 678238, DATED FEBRUARY 2018. HORIZONTAL DATUM PURPORTED TO BE FLORIDA STATE PLANE WEST ZONE.
- VERTICAL DATUM SHOWN HEREON IS BASED ON PLANS PROVIDED BY CH2M, PROJECT NUMBER 678238, DATED FEBRUARY 2018. VERTICAL DATUM PURPORTED TO BE NORTH AMERICAN VERTICAL DATUM OF 1988 (NAVD 88).
- THIS SURVEY IS FIVE (5) SHEETS IN TOTAL. EACH SHEET IS INCOMPLETE WITHOUT THE OTHERS.
- ADDITIONAL POINTS MAY BE FOUND BY TURNING ON THE "SV-NODE TOPO SOFT FREEZE & SV-TOPO HARD FREEZE" LAYERS IN THE SUPPLIED DIGITAL FILE.

LEGEND:

- N = NORTHING
- E = EASTING
- ELEV = ELEVATION
- RCP = REINFORCED CONCRETE PIPE
- WV = WATER VALVE
- FD = FIRE HYDRANT
- FHH = FIBER OPTIC HANDHOLE
- EHH = ELECTRIC HANDHOLE
- RL = RECLAIMED WATER LINE
- UL = UNDERGROUND WATER LINE
- SSL = STORM SEWER LINE
- EL = UNDERGROUND ELECTRIC LINE
- FO = UNDERGROUND FIBER OPTIC LINE
- X = EXISTING 6' CHAIN LINK FENCE
- ASPHALT SURFACE
- CONCRETE SURFACE
- COMPOSITE DECK SURFACE

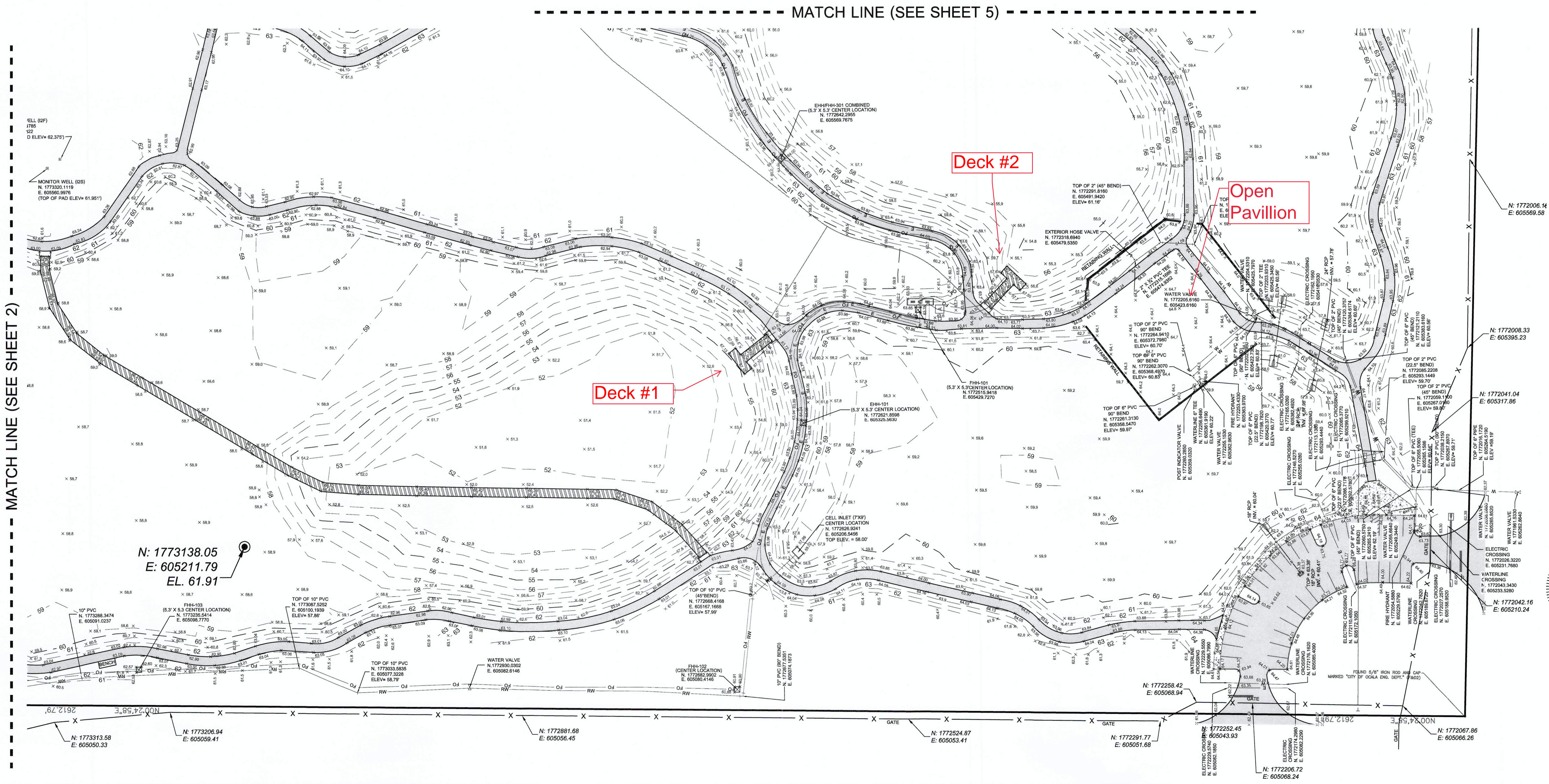

North Arrow | Plot Date: Feb 14, 2020 5:45pm | Filename: N:\2018\18-0312\Survey\DWG\18-0312_A-Building.dwg

101 NE 1st Avenue
Ocala, Florida 34470
(352) 314-4621
www.ch2m.com
est. 1988
FLORIDA
CA 5075

CH2M
Professional Consultants

SCALE: 1" = 50'
GRAPHIC SCALE BAR IS ONE INCH ON ORIGINAL DRAWING
IF NOT ONE INCH ON THIS SHEET, ADJUST SCALES ACCORDINGLY

CERTIFIED TO: PETTICOAT-SCHMITT

TECHNICAL:	DECK	REVISION DATE:	18-0312
DESIGN:	DESIGN	REVISION DATE:	
CHECKED BY:	AWH	PROJECT NUMBER:	18-0312
FIELD BOOK & PAGE:	580717-1		

TECHNICAL: **ALAN H. HICKMAN** *4/1/20*
 CREW CHIEF: *[Signature]*
 CHECKED BY: *[Signature]*
 FIELD BOOK & PAGE: 580717-1

This map prepared by: **ALAN H. HICKMAN**
 Certificate of Authorization No. LB. 5075
 NOT VALID WITHOUT THE ORIGINAL SIGNATURE AND SEAL OF A FLORIDA LICENSED SURVEYOR AND MAPPER

SHEET NO: **1 OF 5**

AS-BUILT SURVEY

OCALA WETLAND GROUNDWATER RECHARGE PARK

LOCATED IN SECTION 1, TOWNSHIP 15 SOUTH, RANGE 21 EAST,
CITY OF OCALA, FLORIDA

SURVEYOR'S NOTES:

- COORDINATES SHOWN HEREON ARE BASED ON PLANS PROVIDED BY CH2M, PROJECT NUMBER 678238, DATED FEBRUARY 2018. HORIZONTAL DATUM PURPORTED TO BE FLORIDA STATE PLANE WEST ZONE.
- VERTICAL DATUM SHOWN HEREON IS BASED ON PLANS PROVIDED BY CH2M, PROJECT NUMBER 678238, DATED FEBRUARY 2018. VERTICAL DATUM PURPORTED TO BE NORTH AMERICAN VERTICAL DATUM OF 1988 (NAVD 88).
- THIS SURVEY IS FIVE (5) SHEETS IN TOTAL. EACH SHEET IS INCOMPLETE WITHOUT THE OTHERS.
- ADDITIONAL POINTS MAY BE FOUND BY TURNING ON THE 'SV-NODE TOPO SOFT FREEZE & SV-TOPO HARD FREEZE' LAYERS IN THE SUPPLIED DIGITAL FILE.

LEGEND:

N	=	NORTHING
E	=	EASTING
ELEV	=	ELEVATION
RCP	=	REINFORCED CONCRETE PIPE
WV	=	WATER VALVE
FH	=	FIRE HYDRANT
FHH	=	FIBER OPTIC HANDHOLE
EHH	=	ELECTRIC HANDHOLE
RWL	=	RECLAIMED WATER LINE
UWL	=	UNDERGROUND WATER LINE
SSL	=	STORM SEWER LINE
E	=	UNDERGROUND ELECTRIC LINE
FO	=	UNDERGROUND FIBER OPTIC LINE
X	=	EXISTING 6' CHAIN LINK FENCE
[Symbol]	=	ASPHALT SURFACE
[Symbol]	=	CONCRETE SURFACE
[Symbol]	=	COMPOSITE DECK SURFACE

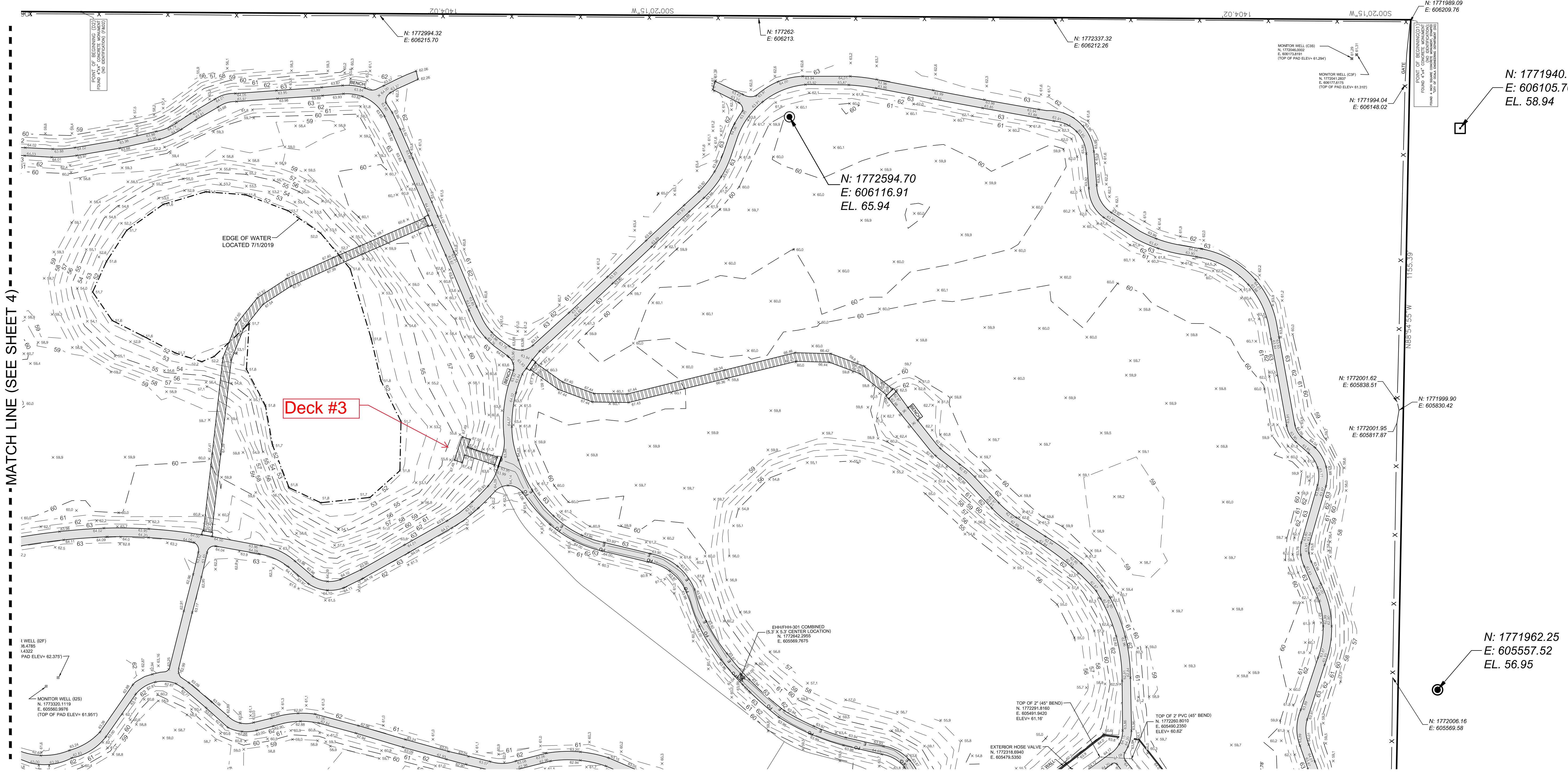
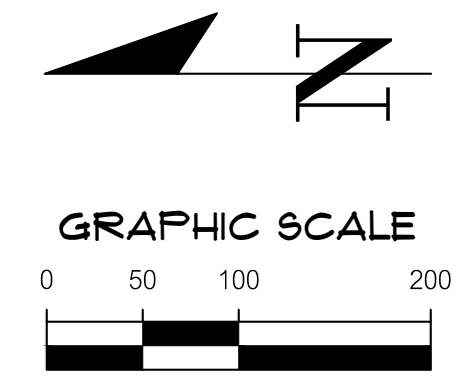

MATCH LINE (SEE SHEET 4)

MATCH LINE (SEE SHEET 1)

N: 1771940.25
E: 606105.70
EL. 58.94

N: 1772594.70
E: 606116.91
EL. 65.94

N: 1771962.25
E: 605557.52
EL. 56.95

101 NE 1st Avenue
Ocala, Florida 34470
www.chw-inc.com
est. 1988 FLORIDA
CA-9075

Professional Consultants

SCALE: 1" = 50'

REVISIONS SHALL BE MADE ON ORIGINAL DRAWING

0. REVISIONS SHALL BE MADE ON THIS SHEET, ADJUST SCALES APPROPRIATELY.

PETTCOAN-SCHMITT

SURVEY DATE:	06/20/2019
REVISION DATE:	11/01/2019
PROJECT NUMBER:	18-0312
DESIGNER:	AARON H. HICKMAN
CHECKED BY:	SEE SHEET 1 OF 5
FIELD BOOK & PAGE:	549/171-74

This map prepared by:

Certificate of Authorization No. LB-5075

NOT VALID WITHOUT THE ORIGINAL SIGNATURE AND SEAL OF A FLORIDA LICENSED SURVEYOR AND MAPPER

Professional Surveyor & Mapper Fla. License No. 6791

SHEET NO. 5 OF 5